Organigramme général
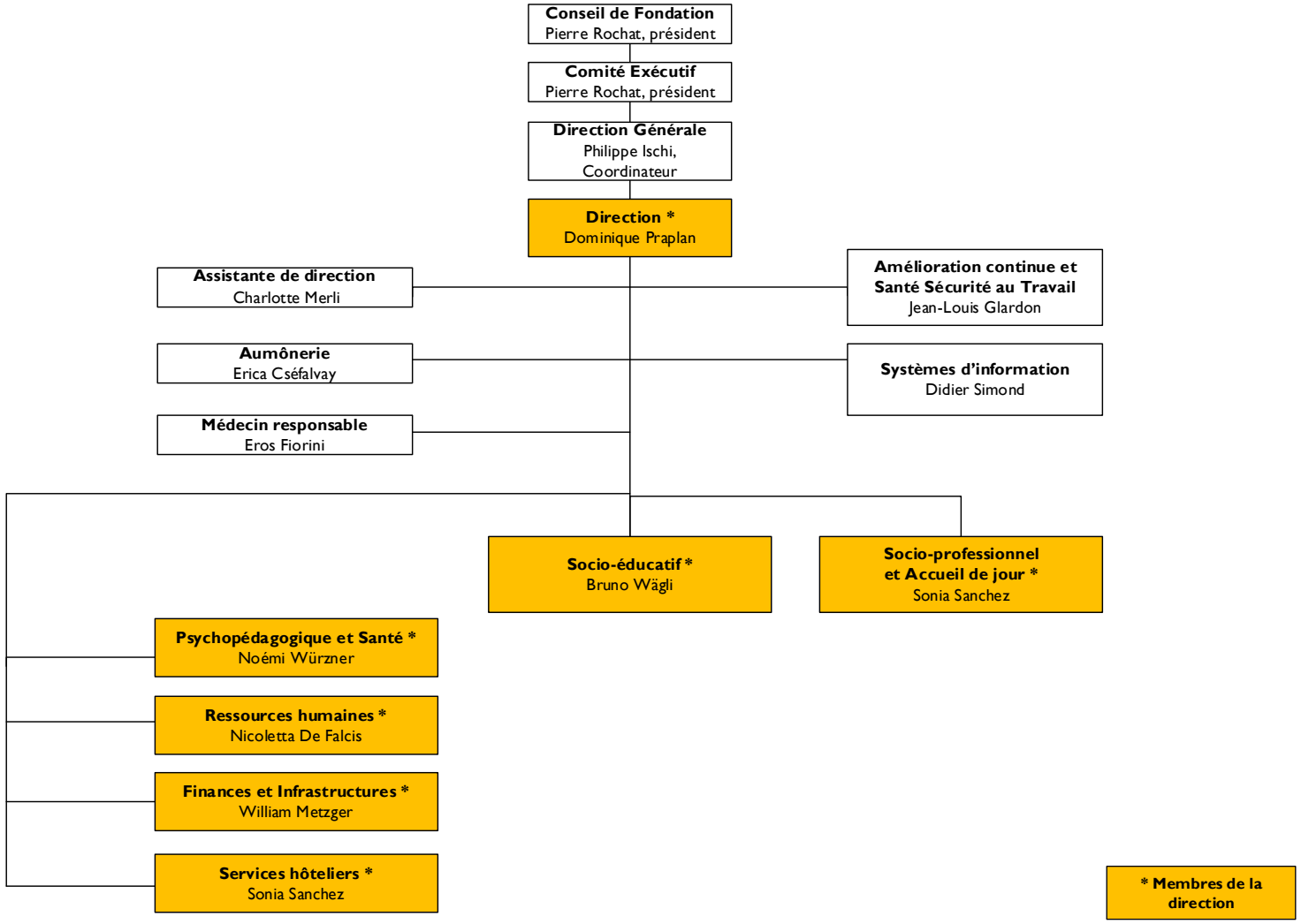
Organigramme